

SECTION ON ABCD

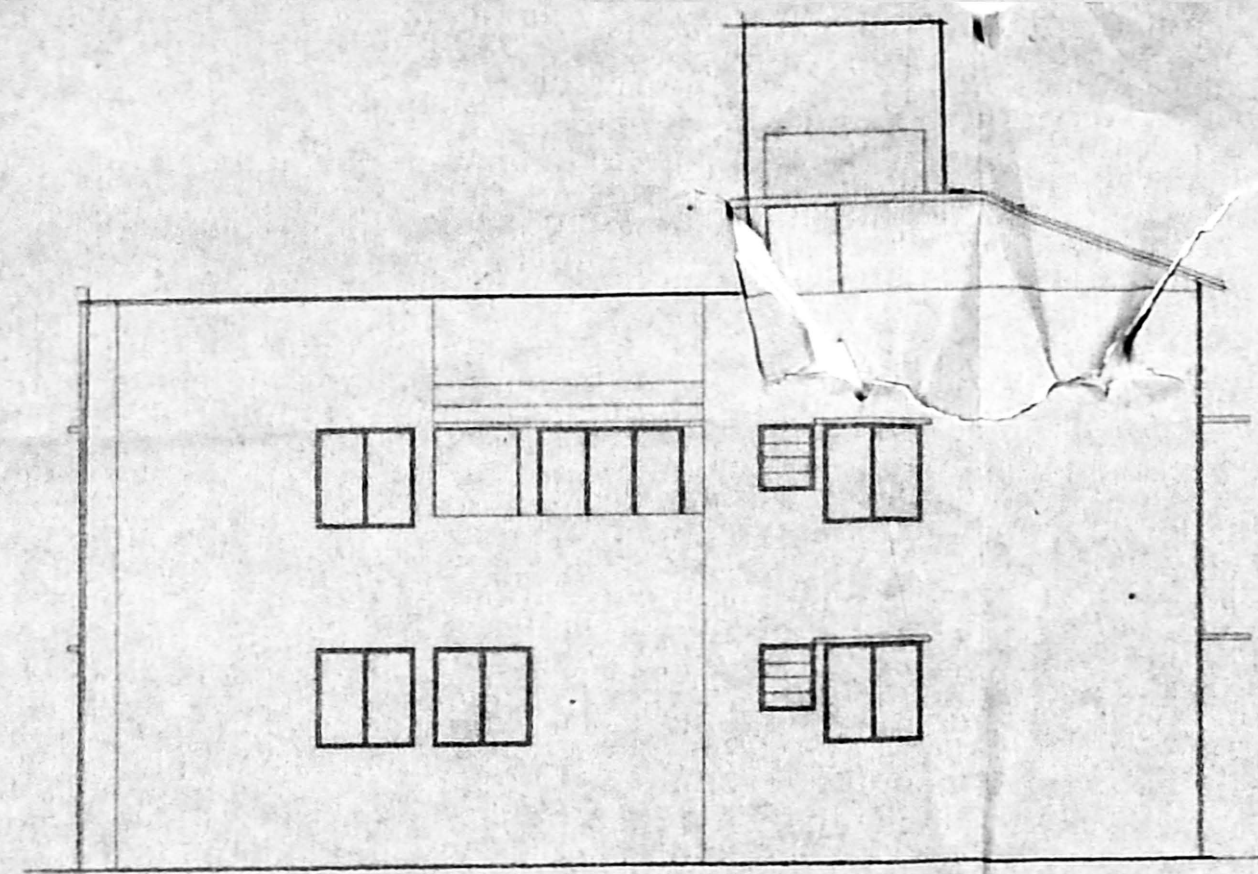

FRONT ELEVATION

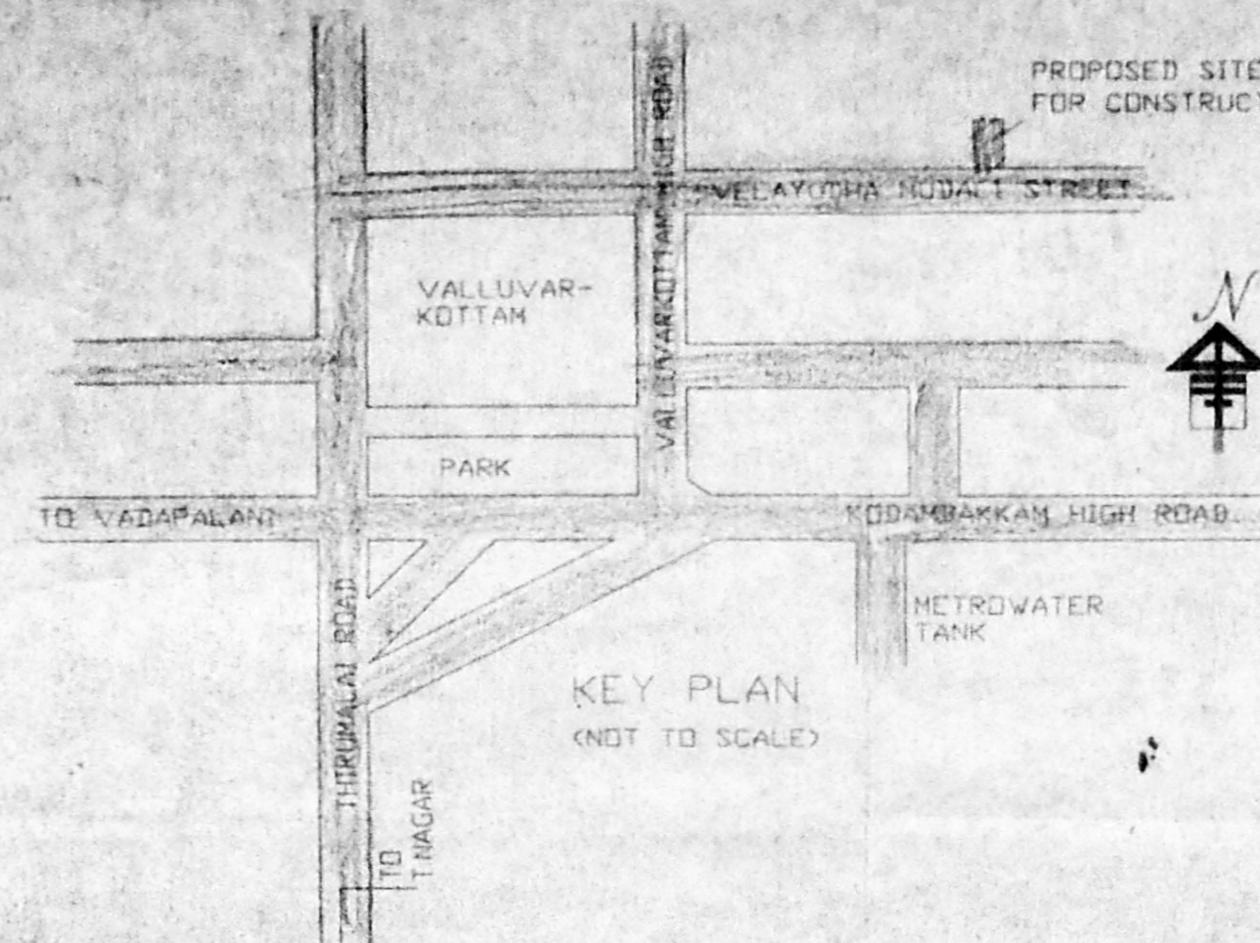

KEY PLAN (NOT TO SCALE)

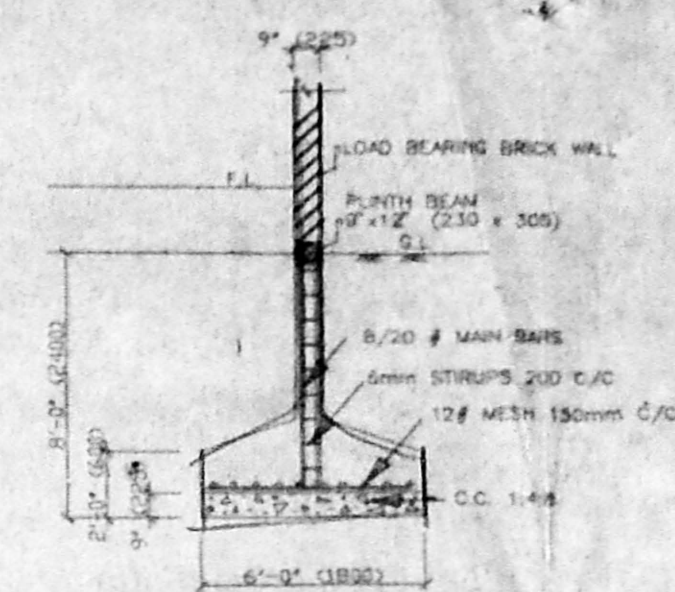

FOUNDATION DETAILS

SCALE 4 FEET TO AN INCH (1:50)

R.P. Scouting
02/04/95

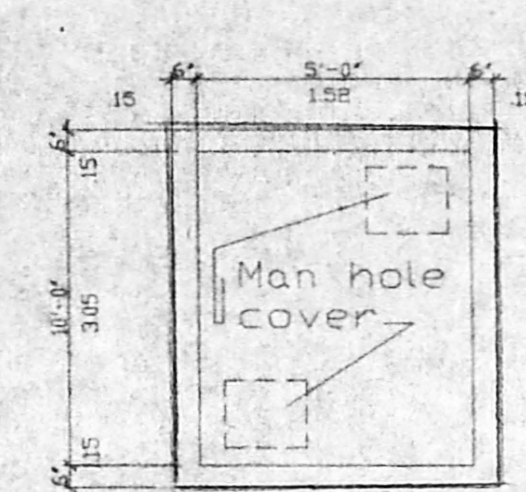

PLAN OF UNDER GROUND SUMP

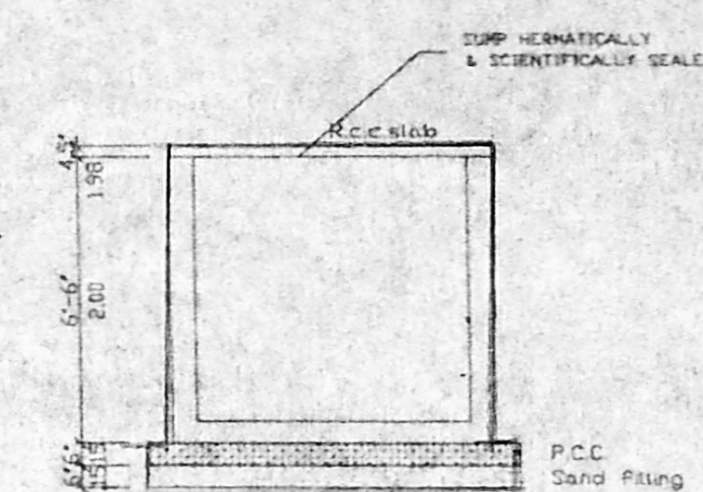

SECTION OF SUMP

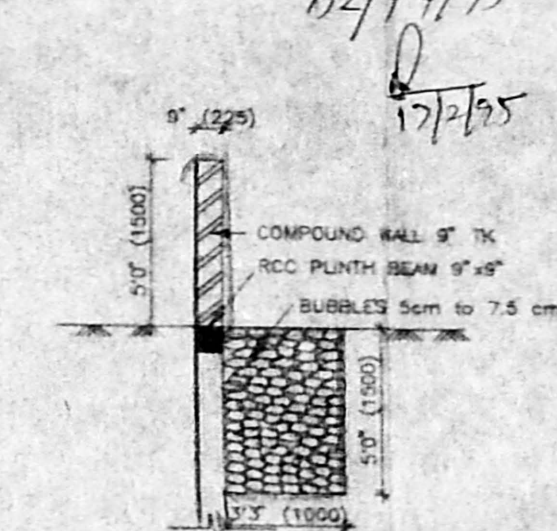

DETAILS OF COMPOUND WALL AND STORM/RAIN WATER STACKING

SCALE 4 FEET TO AN INCH (1:50)

PROPOSED CONSTRUCTION AT
VELAYUDHA MUDALI STREET, NUNGAMBAKKAM MADRAS - 600 034
 R.S.NO. 196 / 27
 BLOCK NO: 23
 EGMORE - NUNGAMBAKKAM
 TALUK. CORPORATION
 DIVISION NO: 108
 ZONE VII

SCHEDULE OF JOINERY

TYPE	DESCRIPTION	FEET	SIZE	METRE
D	DOOR	3'-0" x 7'-0"	1.05 x 2.13	
D1	DOOR	3'-0" x 7'-0"	0.91 x 2.13	
D3	DOOR	2'-6" x 7'-0"	0.76 x 2.13	
W	WINDOW	6'-0" x 4'-6"	1.83 x 1.37	
W1	WINDOW	4'-0" x 4'-6"	1.22 x 1.37	
W2	WINDOW	3'-0" x 4'-6"	0.91 x 1.37	
W3	WINDOW	4'-0" x 3'-6"	1.22 x 1.08	
W4	WINDOW	2'-0" x 4'-6"	0.76 x 1.37	
V	VENTILATOR	2'-5" x 3'-0"	0.68 x 0.91	

SPECIFICATIONS

1	FOUNDATIONS	R.C.C. ISOLATED FOOTINGS WITH THE BEAMS
2	SUPERSTRUCTURE	LOAD BEARING BRICK WALL WITH R.C.C. SLABS
3	FLOORING	MOSAIC FLOORING
4	JOINERY	JOINERY IN SEASONED WOOD
5		R.C.C. LINTLS 12" x 4"
6		BRICKWORK IN C.M. 1:8
7		WEATHERING COURSE LAID TO PROPER SLOPE

AREA STATEMENT

	SQ. FT.	SQ. M.
PLOT AREA	4,283.00	444.38
GROUND FLOOR AREA	2844.74	286.412
FIRST FLOOR AREA	2383.74	212.485
TOTAL	4828.48	448.517
LUMBER ROOM (NON F.S.I.)	49.00	4.562
PLOT COVERAGE	54.2 %	
F.S.I. PERMISSIBLE	1.50	
F.S.I. ACHIEVED	1.008	
CAR PARKS PROVIDED	2	

LEGEND

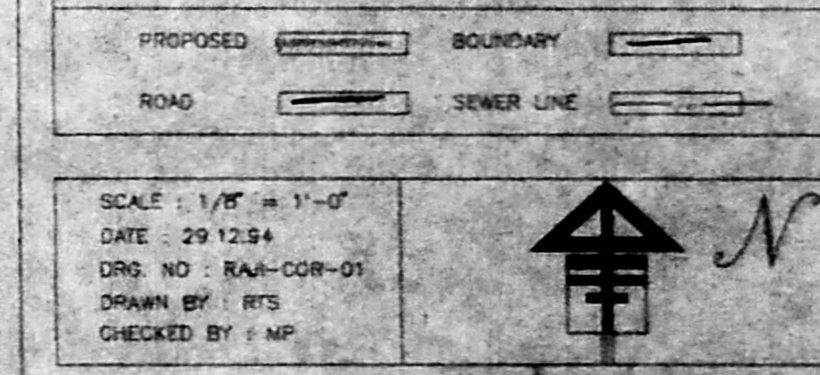

OWNER'S SIGNATURE

V.V. Sarma
 V.V. SARMA
 AUTHORISED SIGNATORY FOR POWER AGENT
 ASHOK LEYLAND PROPERTIES LTD.

ARCHITECT'S SIGNATURE

M. Pradeep
 M. PRADEEP
 ARCHITECT, CA/92/191/22, BANG. 180
 ASHOK LEYLAND PROPERTIES LIMITED
 43 CHAMBERS ROAD MADRAS - 600 038

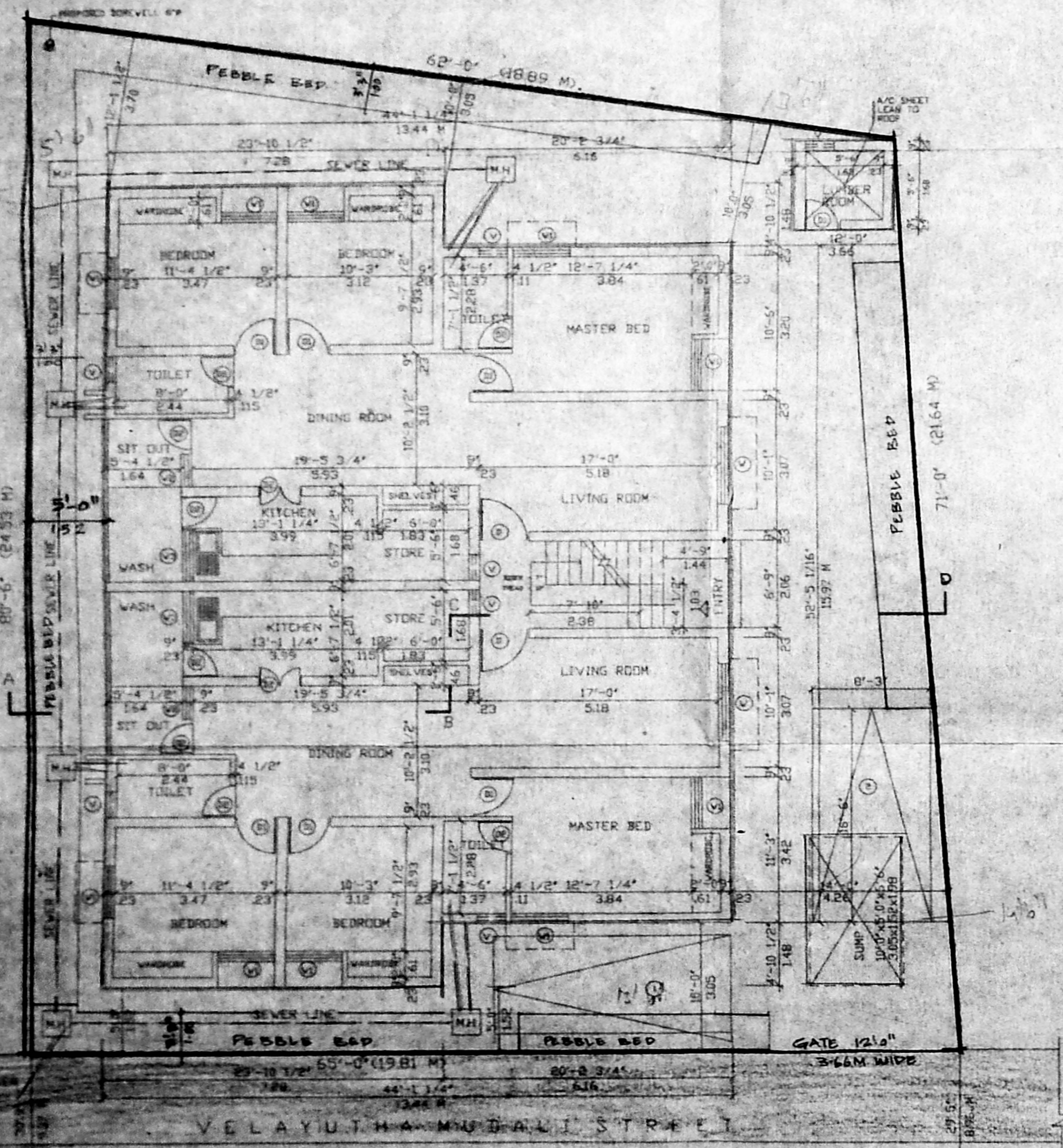

SITE CUM GROUND FLOOR PLAN

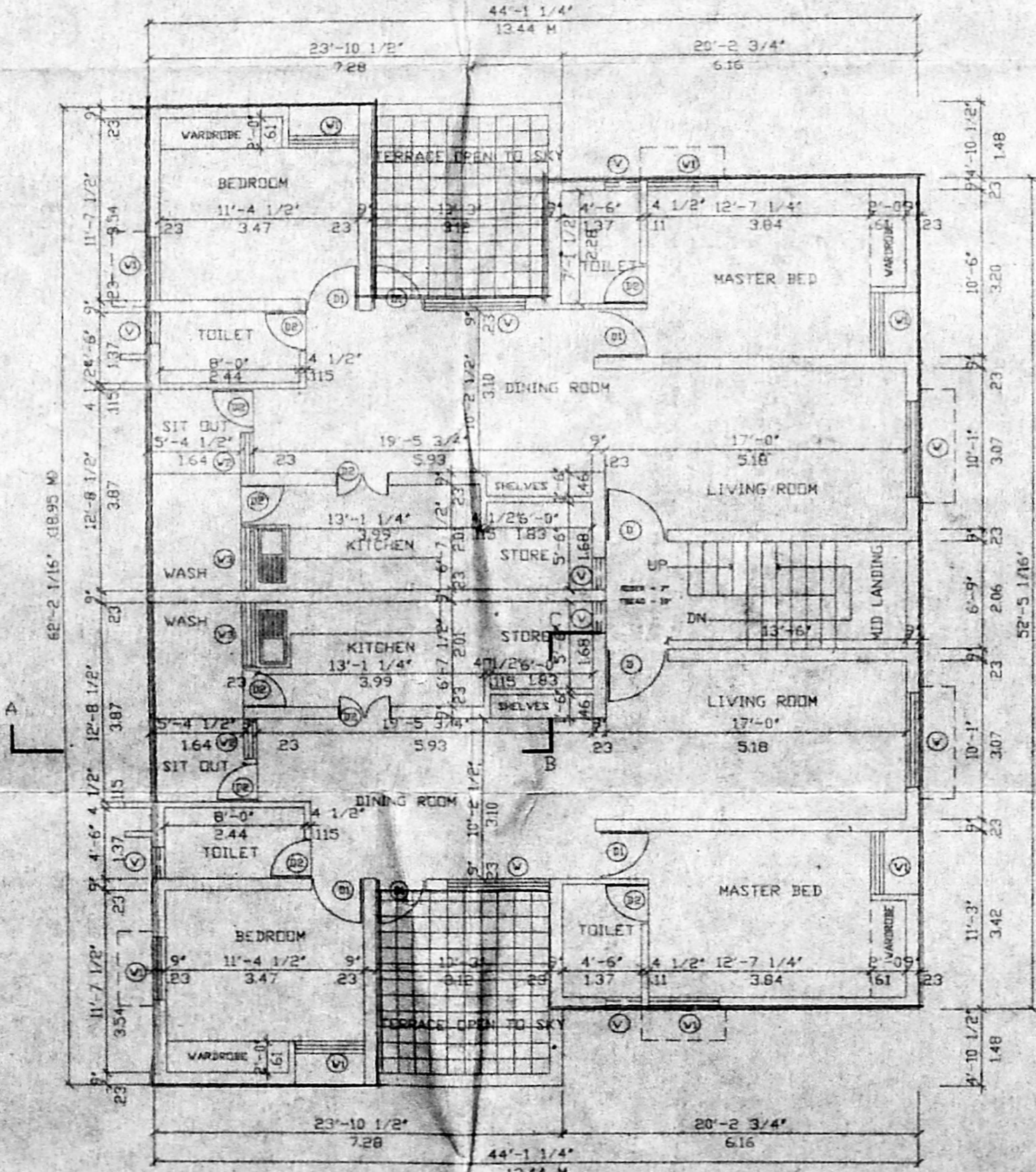

FIRST FLOOR PLAN

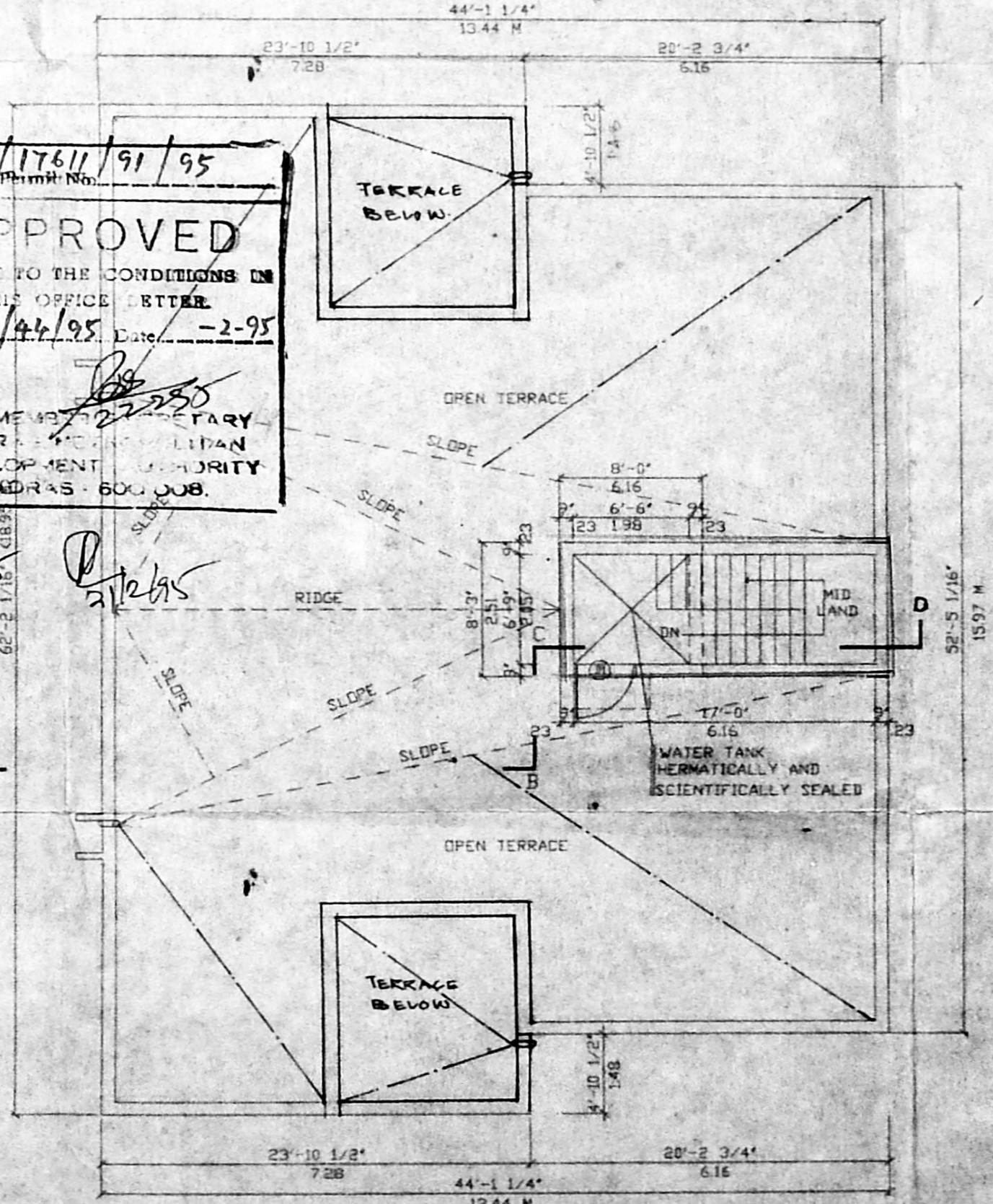

TERRACE FLOOR PLAN

A/17611/91/95
 (Planning Permission No.)
APPROVED
 SUBJECT TO THE CONDITIONS ON THIS OFFICE LETTER
 No. 02/44/95. Date: -2-95
 FOR MEMORANDUM
 MADRAS - 600 034
 DEVELOPMENT AUTHORITY
 MADRAS - 600 038.